



DISH Wireless L.L.C. SITE ID:
LALAX04123B
GLENOAKS & HUBBARD
 DISH Wireless L.L.C. SITE ADDRESS:
12610 GLENOAKS BLVD
SYLMAR, CA 91342

SCOPE OF WORK

THIS IS NOT AN ALL INCLUSIVE LIST. CONTRACTOR SHALL UTILIZE SPECIFIED EQUIPMENT PART OR ENGINEER APPROVED EQUIVALENT. CONTRACTOR SHALL VERIFY ALL NEEDED EQUIPMENT TO PROVIDE A FUNCTIONAL SITE. THE PROJECT GENERALLY CONSISTS OF THE FOLLOWING:

SECTOR SCOPE OF WORK:

- INSTALL (6) PROPOSED PANEL ANTENNAS (2 PER SECTOR)
- INSTALL (3) PROPOSED FRP SCREENING ENCLOSURE (1 PER SECTOR)
- INSTALL PROPOSED JUMPERS
- INSTALL (12) PROPOSED RRU's (4 PER SECTOR)
- INSTALL (9) PROPOSED PIPE ANTENNA MOUNTS (3 PER SECTOR)
- INSTALL (3) PROPOSED OVER VOLTAGE PROTECTION DEVICE (OVP) (1 PER SECTOR)
- INSTALL (3) PROPOSED HYBRID CABLE
- INSTALL PROPOSED CABLE TRAY

ROOFTOP SCOPE OF WORK:

- INSTALL (1) PROPOSED METAL PLATFORM WITH H-FRAME
- INSTALL (1) PROPOSED E-MON D-MON SUB-METER
- INSTALL (1) PROPOSED POWER PROTECTIVE CABINET
- INSTALL (1) PROPOSED EQUIPMENT CABINET
- INSTALL (1) PROPOSED POWER CONDUIT
- INSTALL (1) PROPOSED FIBER CONDUIT
- INSTALL (1) PROPOSED TELCO-FIBER ENCLOSURE
- INSTALL (1) PROPOSED GPS UNIT
- INSTALL (1) PROPOSED TRANSFORMER

SITE SCOPE OF WORK:

- INSTALL (1) PROPOSED GENERATOR INTERFACE

SITE INFORMATION

PROPERTY OWNER: CHIN AND ALMENDARES, INC.
 ADDRESS: 12610 GLENOAKS BLVD.
 SYLMAR, CA 91342

TOWER TYPE: ROOFTOP

TOWER CO SITE ID: TBD

TOWER APP NUMBER: TBD

COUNTY: LOS ANGELES COUNTY

LATITUDE (NAD 83): 34° 17' 58.14" N
 34.299482°

LONGITUDE (NAD 83): 118° 26' 19.75" W
 -118.438821°

ZONING JURISDICTION: CITY OF LOS ANGELES

ZONING DISTRICT: C-3 GENERAL COMMERCIAL

PARCEL NUMBER: 2517-013-047

OCCUPANCY GROUP: U

CONSTRUCTION TYPE: II-B

POWER COMPANY: LADWP

TELEPHONE COMPANY: AT&T & SPECTRUM

PROJECT DIRECTORY

APPLICANT: DISH Wireless L.L.C.
 5701 SOUTH SANTA FE DRIVE
 LITTLETON, CO 80120

TOWER OWNER: CHIN AND ALMENDARES, INC.
 12610 GLENOAKS BLVD.
 SYLMAR, CA 91342
 (818) 639-0296

SITE DESIGNER: SURESITE
 3659 GREEN RD, SUITE 214
 CLEVELAND, OH 44122
 (216) 593-0400

SITE ACQUISITION: BECKY RHODES
 (951) 801-1923

CONSTRUCTION MANAGER: JOHN ROGERS
 (909) 821-2501

RF ENGINEER: CRAIG STANZIANO
 craig.stanziano@dish.com



5701 SOUTH SANTA FE DRIVE
 LITTLETON, CO 80120



3659 GREEN ROAD, SUITE 214
 CLEVELAND, OH 44122

CALIFORNIA CODE OF COMPLIANCE

ALL WORK SHALL BE PERFORMED AND MATERIALS INSTALLED IN ACCORDANCE WITH THE CURRENT EDITIONS OF THE FOLLOWING CODES AS ADOPTED BY THE LOCAL GOVERNING AUTHORITIES. NOTHING IN THESE PLANS IS TO BE CONSTRUED TO PERMIT WORK NOT CONFORMING TO THESE CODES

CODE TYPE	CODE
BUILDING	2019 CALIFORNIA BUILDING CODE (CBC)/2018 IBC
MECHANICAL	2019 CALIFORNIA MECHANICAL CODE (CMC)/2018 UMC
ELECTRICAL	2019 CALIFORNIA ELECTRICAL CODE (CEC)/2017 NEC

SITE PHOTO

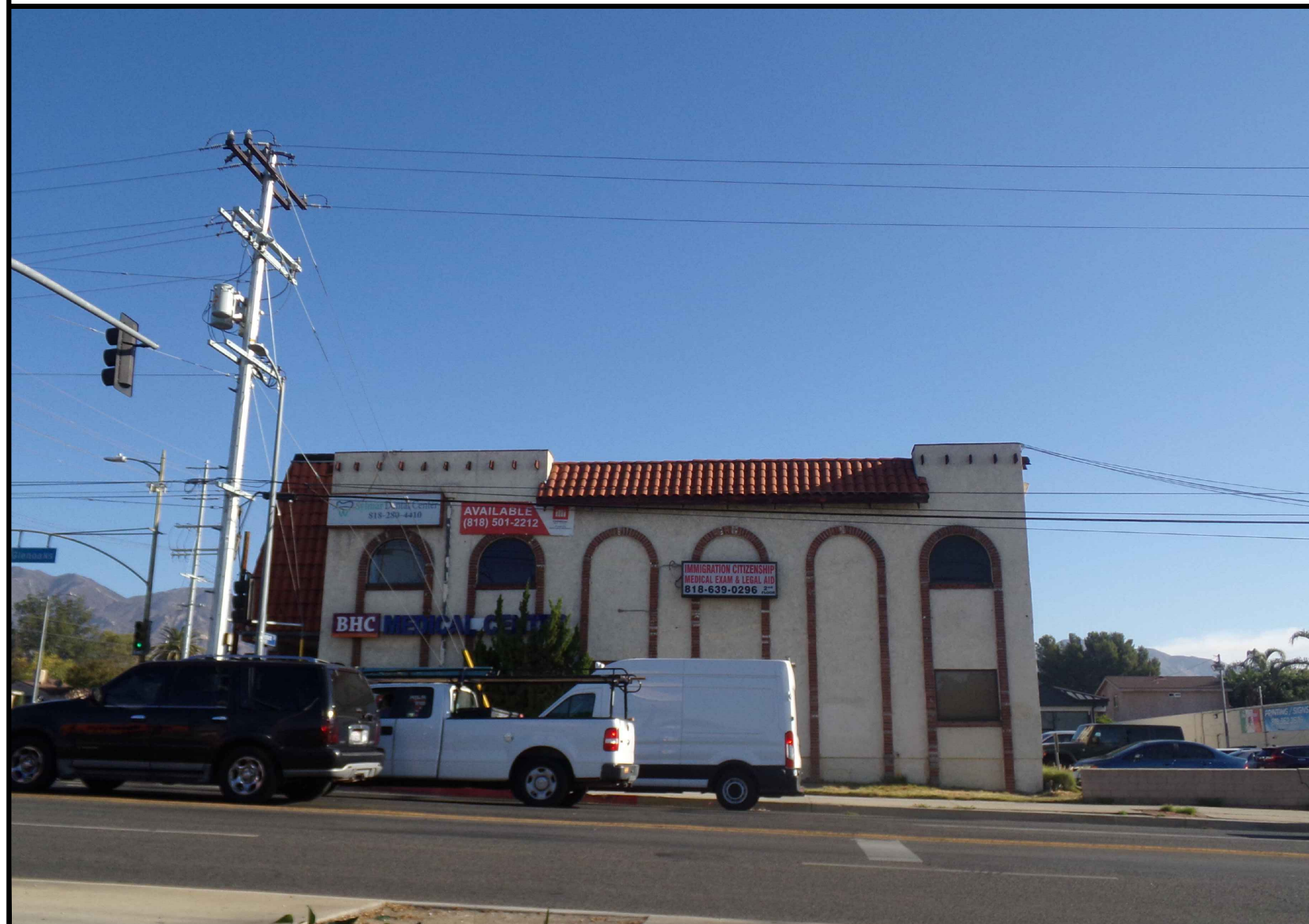

DIRECTIONS

DIRECTIONS FROM DISH Wireless L.L.C. IRVINE OFFICE:
 HEAD NORTHWEST TOWARD ARMSTRONG AVE TURN RIGHT ONTO ARMSTRONG AVE TURN LEFT ONTO BARRANCA PKWY CONTINUE ONTO E DYER RD USE THE RIGHT LANE TO MERGE ONTO CA-55 N/STATE RTE 55 N VIA THE RAMP TO RIVERSIDE MERGE ONTO CA-55N/STATE RTE 55 N TAKE EXIT 10B TO MERGE ONTO I-5 N TOWARD SANTA ANA KEEP RIGHT AT THE FORK TO STAY ON I-5N/SACRAMENTO TAKE EXIT 157B TOWARD S F MISSION BLVD KEEP RIGHT AT THE FORK FOLLOW SIGNS FOR S F MISSION BLVD E USE ANY LANE TO TURN RIGHT ONTO W SAN FERNANDO MISSION BLVD TURN LEFT AT THE FIRST CROSS STREET ONTO LAUREL CANYON RD TURN RIGHT ONTO HUBBARD ST TURN RIGHT ONTO GLENOAKS BLVD SITE WILL BE ON THE LEFT.

VICINITY MAP

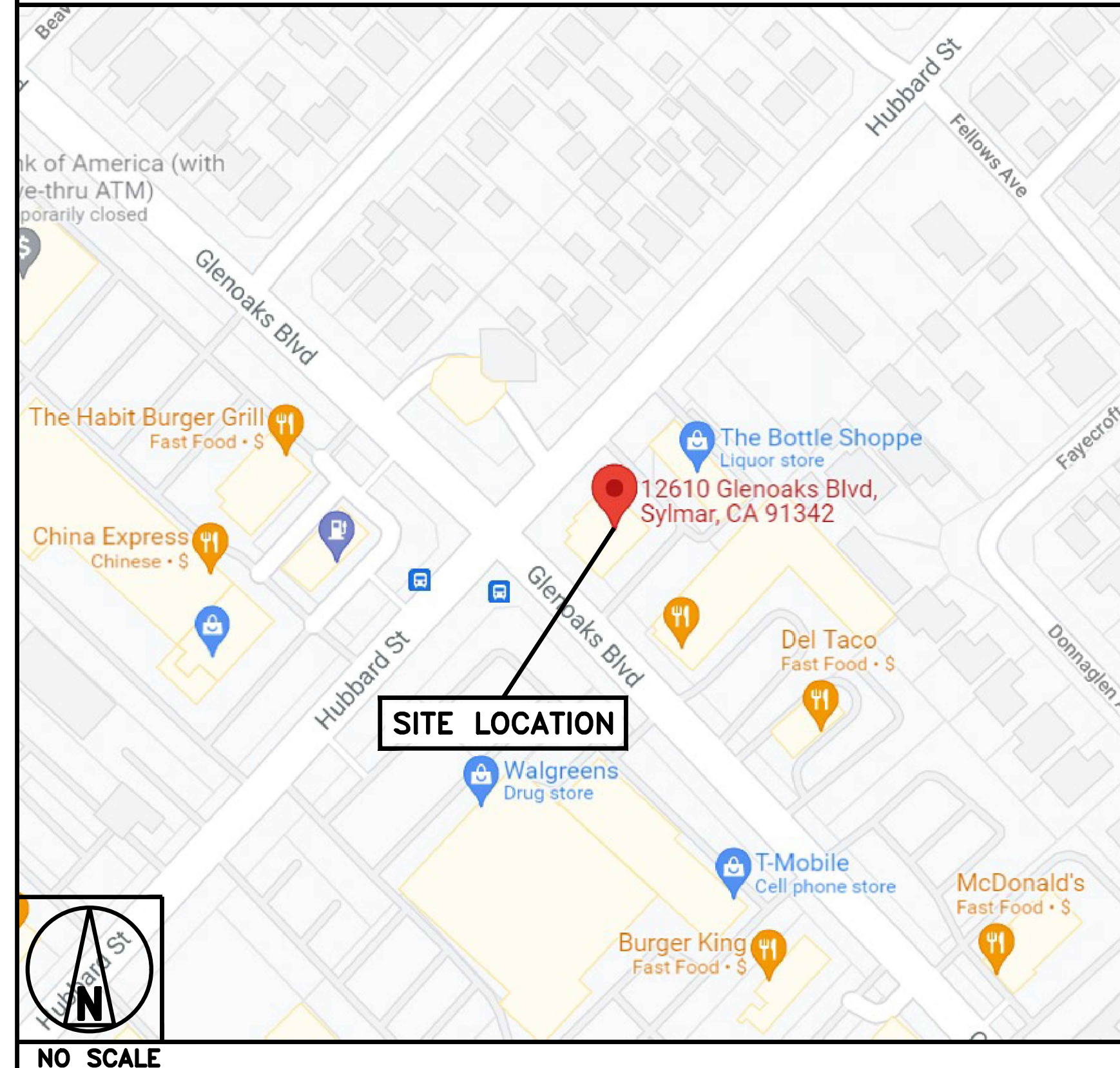

IT IS A VIOLATION OF LAW FOR ANY PERSON, UNLESS THEY ARE ACTING UNDER THE DIRECTION OF A LICENSED PROFESSIONAL ENGINEER, TO ALTER THIS DOCUMENT.

DRAWN BY:	CHECKED BY:	APPROVED BY:
GCA	AMR	AB

RFDS REV #: 0

ZONING DOCUMENTS

SUBMITTALS		
REV	DATE	DESCRIPTION
A	02/01/2022	ISSUED FOR REVIEW
0	02/15/2022	FINAL ZONING DRAWINGS
1	10/21/2022	DESIGN UPDATE

A&E PROJECT NUMBER
 LALAX04123B

DISH Wireless L.L.C.
 PROJECT INFORMATION

LALAX04123B
 12610 GLENOAKS BLVD
 SYLMAR, CA 91342

SHEET TITLE
 TITLE SHEET

SHEET NUMBER
T-1

SHEET INDEX

SHEET NO.	SHEET TITLE
T-1	TITLE SHEET
C-1	SITE SURVEY
A-1	OVERALL SITE PLAN
A-2	ENLARGED BUILDING PLAN
A-3	ANTENNA PLAN AND SCHEDULE
A-4	NORTHWEST AND SOUTHEAST ELEVATIONS
A-5	SOUTHWEST AND NORTHEAST ELEVATIONS



UNDERGROUND SERVICE ALERT
 UTILITY NOTIFICATION CENTER OF CALIFORNIA
 (800) 422-4133
 WWW.CALIFORNIA811.ORG
 CALL 2-14 WORKING DAYS UTILITY NOTIFICATION PRIOR TO CONSTRUCTION



GENERAL NOTES

THE FACILITY IS UNMANNED AND NOT FOR HUMAN HABITATION. A TECHNICIAN WILL VISIT THE SITE AS REQUIRED FOR ROUTINE MAINTENANCE. THE PROJECT WILL NOT RESULT IN ANY SIGNIFICANT DISTURBANCE OR EFFECT ON DRAINAGE, NO SANITARY SEWER SERVICE, POTABLE WATER, OR TRASH DISPOSAL IS REQUIRED AND NO COMMERCIAL SIGNAGE IS PROPOSED.

11"x17" PLOT WILL BE HALF SCALE UNLESS OTHERWISE NOTED

CONTRACTOR SHALL VERIFY ALL PLANS, EXISTING DIMENSIONS, AND CONDITIONS ON THE JOB SITE, AND SHALL IMMEDIATELY NOTIFY THE ENGINEER IN WRITING OF ANY DISCREPANCIES BEFORE PROCEEDING WITH THE WORK.

TITLE INFORMATION

TITLE INFORMATION SHOWN HEREON IS PER A PRELIMINARY TITLE REPORT PREPARED BY: U.S. TITLE SOLUTIONS AS: FILE NO. US170206; REFERENCE NO. LALAX04123B AND DATED: DECEMBER 13, 2021

LEGAL DESCRIPTION:

THAT PORTION OF LOT 1 OF TRACT NO. 28319, IN THE CITY OF LOS ANGELES, COUNTY OF LOS ANGELES, STATE OF CALIFORNIA, AS PER MAP RECORDED IN BOOK 723, PAGES 10 AND 11 OF MAPS, IN THE OFFICE OF THE COUNTY RECORDER OF SAID COUNTY, LYING SOUTHWESTERLY OF THE FOLLOWING DESCRIBED LINE:

BEGINNING AT A POINT IN THE NORTHWESTERLY LINE OF SAID LOT, DISTANT NORTH 42° 50' 45" EAST THEREON 131.30 FEET FROM THE NORTHERLY TERMINUS OF THAT CERTAIN CURVE SHOWN ON THE MAP OF SAID TRACT, AS HAVING A RADIUS OF 20.00 FEET; THENCE SOUTH 0° 13' 45" EAST 43.82 FEET; THENCE SOUTH 43° 18' 48" EAST 104.94 FEET TO A POINT IN THE SOUTHEASTERLY LINE OF SAID LOT; DISTANT NORTH 42° 50' 45" EAST THEREON 120.00 FEET FROM THE SOUTHEASTERLY CORNER THEREOF. EXCEPT THEREFROM AN EASEMENT FOR INGRESS AND EGRESS OVER THAT PORTION OF SAID LAND DESCRIBED AS FOLLOWS:

BEGINNING AT THE MOST NORTHERLY CORNER OF SAID LAND; THENCE SOUTH 0°13' 45" EAST 43.82 FEET; THENCE SOUTH 43° 18' 48" EAST 104.94 FEET TO THE MOST EASTERLY CORNER OF SAID LOT; THENCE NORTH 88° 13' 48" WEST TO A POINT IN A STRAIGHT LINE WHICH EXTENDS WESTERLY FROM A POINT DISTANT NORTH 43° 18' 48" WEST 29.00 FEET, ALONG THAT CERTAIN COURSE HEREINBEFORE DESCRIBED AS HAVING A BEARING AND LENGTH OF SOUTH 43°18' 48" WEST 104.94 FEET FROM THE SOUTHERLY TERMINUS THEREOF, TO A POINT IN THE SOUTHWESTERLY LINE OF SAID LOT DISTANT THEREON SOUTH 43°18' 45" WEST 18.00 FEET FROM THE MOST SOUTHERLY CORNER OF SAID LOT; THENCE SOUTHWESTERLY ALONG SAID "STRAIGHT LINE" TO SAID SOUTHWESTERLY LINE OF SAID LOT; THENCE ALONG SAID SOUTHWESTERLY LINE, NORTH 43° 18' 45" WEST TO A LINE WHICH IS PARALLEL WITH AND 15.00 FEET NORTHWESTERLY MEASURED AT RIGHT ANGLES, FROM THE HEREINBEFORE DESCRIBED "STRAIGHT LINE"; THENCE NORTHEASTERLY ALONG SAID PARALLEL LINE TO A LINE WHICH IS PARALLEL WITH AND 13 FEET 4 INCHES SOUTHWESTERLY, MEASURED AT RIGHT ANGLES FROM THE HEREINBEFORE MENTIONED "CERTAIN COURSE"; THENCE ALONG SAID LAST MENTIONED PARALLEL LINE, NORTH 43° 18' 48" WEST TO A LINE WHICH IS PARALLEL WITH AND 13 FEET 4 INCHES WESTERLY MEASURED AT RIGHT ANGLES FROM THAT CERTAIN COURSE HEREINBEFORE DESCRIBED AS HAVING A BEARING AND LENGTH OF SOUTH 0° 13' 45" EAST 43.82 FEET; THENCE ALONG SAID LAST MENTIONED PARALLEL LINE NORTH 0° 13' 45" WEST TO THE NORTHWESTERLY LINE OF SAID LOT; THENCE ALONG SAID NORTHWESTERLY LINE NORTH 42° 50' 45" EAST TO THE POINT OF BEGINNING.

EXCEPTIONS:

NO PLOTTABLE EXCEPTIONS AFFECTING THE PROPOSED LEASE WERE PROVIDED AS A PART OF THE PRELIMINARY TITLE REPORT FOR INCLUSION INTO THIS SURVEY DRAWING.



VICINITY MAP

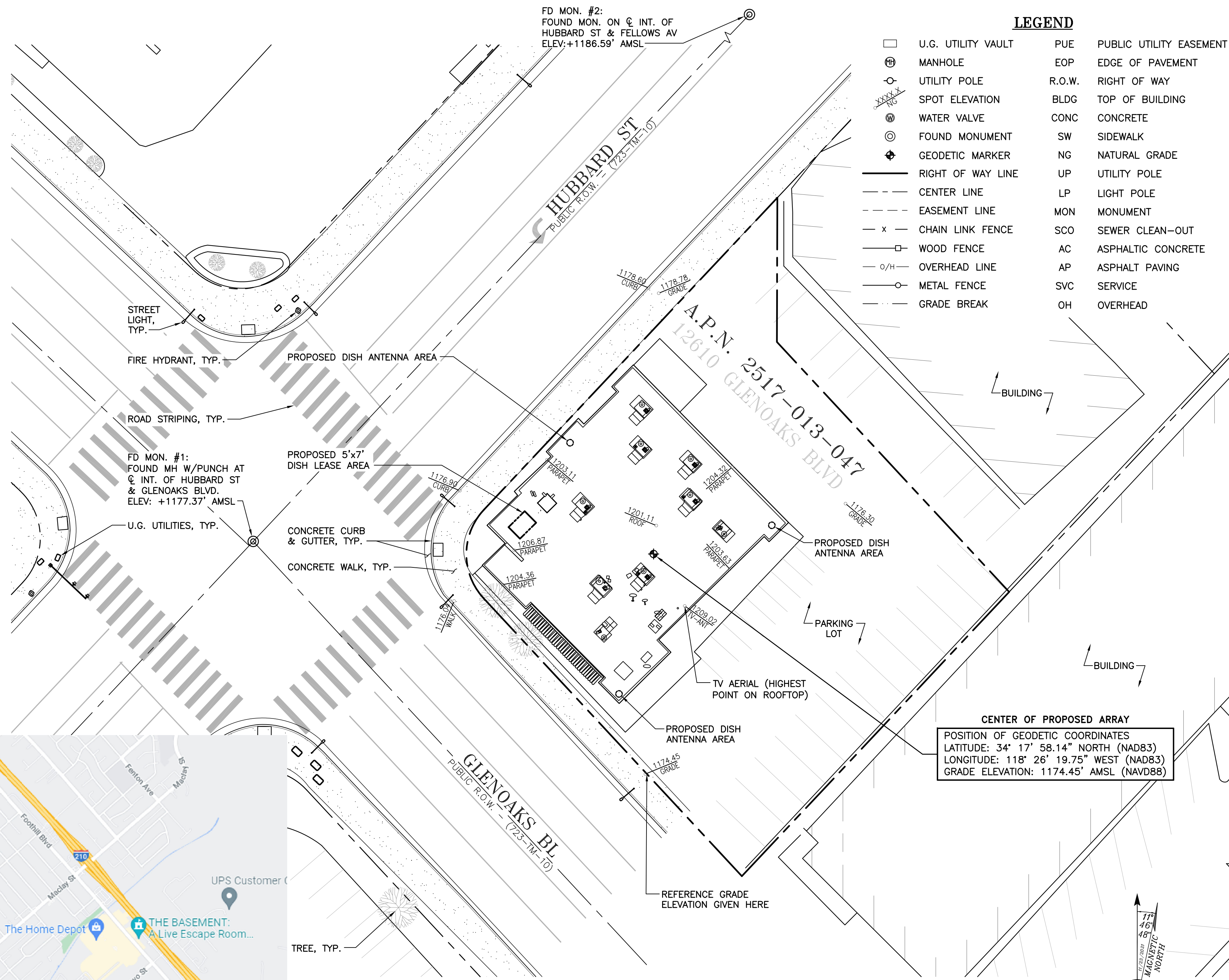

LEGEND

U.G. UTILITY VAULT	PUE	PUBLIC UTILITY EASEMENT
MANHOLE	EOP	EDGE OF PAVEMENT
UTILITY POLE	R.O.W.	RIGHT OF WAY
SPOT ELEVATION	BLDG	TOP OF BUILDING
WATER VALVE	CONC	CONCRETE
FOUND MONUMENT	SW	SIDEWALK
GEODETIC MARKER	NG	NATURAL GRADE
RIGHT OF WAY LINE	UP	UTILITY POLE
CENTER LINE	LP	LIGHT POLE
EASEMENT LINE	MON	MONUMENT
CHAIN LINK FENCE	SCO	SEWER CLEAN-OUT
WOOD FENCE	AC	ASPHALTIC CONCRETE
OVERHEAD LINE	AP	ASPHALT PAVING
METAL FENCE	SVC	SERVICE
GRADE BREAK	OH	OVERHEAD

dish wireless.
5701 SOUTH SANTA FE DRIVE
LITTLETON, CO 80120

SURESITE
3659 GREEN ROAD, SUITE 214
CLEVELAND, OH 44122

ALLSTATES
ENGINEERING & SURVEYING
23675 BIRCHER DRIVE
LAKE FOREST, CA 92630

PROJECT NO:	LALAX04123B
DRAWN BY:	NC
CHECKED BY:	NC/BC/DW

REV	DATE	DESCRIPTION	BY
2	07/19/2022	FINAL SURVEY (CORR)	NC
1	01/05/2022	FINAL SURVEY (PTR)	NC
0	01/05/2022	FINAL SURVEY	NC
A	12/03/2021	PRELIMINARY SURVEY	NC

PROFESSIONAL LAND SURVEYOR
BRUCE T. CRAMTON
Bruce Cranton
No. 9039
STATE OF CALIFORNIA

IT IS A VIOLATION OF LAW FOR ANY PERSON, UNLESS THEY ARE ACTING UNDER THE DIRECTION OF A LICENSED PROFESSIONAL ENGINEER, TO ALTER THIS DOCUMENT.

LALAX04123B
A.P.N. 2517-013-047
12610 GLENOAKS BLVD
SYLMAR, CA 91342
NEW SITE BUILD

SHEET TITLE
SITE SURVEY

SHEET NUMBER
C-1

CENTER OF PROPOSED ARRAY
POSITION OF GEODETIC COORDINATES
LATITUDE: 34° 17' 58.14" NORTH (NAD83)
LONGITUDE: 118° 26' 19.75" WEST (NAD83)
GRADE ELEVATION: 1174.45' AMSL (NAVD88)

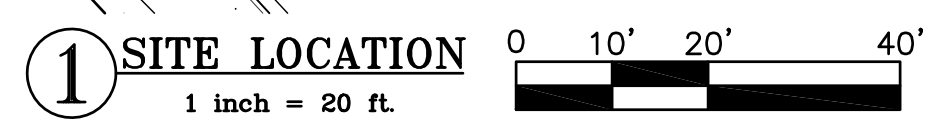

NOTES:

- THIS IS NOT A BOUNDARY SURVEY. THIS IS A SPECIALIZED TOPOGRAPHIC MAP. THE PROPERTY LINES AND EASEMENTS SHOWN HEREON ARE FROM RECORD INFORMATION AS NOTED HEREON. THIS SURVEY IS INTENDED FOR EXHIBIT PURPOSES AND NOT FOR RECORDATION AS AN OFFICIAL RECORD OF SURVEY DRAWING. ALL STATES ENGINEERING & SURVEYING/ZALZALI & ASSOCIATES, INC. TRANSLATED THE TOPOGRAPHIC SURVEY TO RECORD INFORMATION USING MONUMENT(S)/LANDMARK(S) SHOWN HEREON. NO TITLE RESEARCH WAS PERFORMED BY ALL STATES ENGINEERING & SURVEYING/ZALZALI & ASSOCIATES, INC.
- ANY CHANGES MADE TO THE INFORMATION ON THIS PLAN, WITHOUT THE WRITTEN CONSENT OF ALL STATES ENGINEERING & SURVEYING / ZALZALI & ASSOCIATES, INC. RELIEVES ALL STATES ENGINEERING & SURVEYING/ ZALZALI & ASSOCIATES, INC. OF ANY AND ALL LIABILITY.
- THESE DRAWINGS & SPECIFICATIONS ARE THE PROPERTY & COPYRIGHT OF ALL STATES ENGINEERING & SURVEYING / ZALZALI & ASSOCIATES, INC. & SHALL NOT BE USED ON ANY OTHER WORK EXCEPT BY AGREEMENT WITH THE SURVEYOR, AND BY WRITTEN PERMISSION FROM ALL STATES ENGINEERING & SURVEYING/ZALZALI & ASSOCIATES, INC.
- WRITTEN DIMENSIONS SHALL TAKE PREFERENCE OVER SCALED & SHALL BE VERIFIED ON THE JOB SITE. ANY DISCREPANCY SHALL BE NOTICED TO THE SURVEYOR PRIOR TO COMMENCEMENT OF ANY WORK.
- THIS SITE IS PROPOSED TO BE DEVELOPED ON A PARCEL OF PROPERTY LOCATED WITHIN THE CITY OF LOS ANGELES, COUNTY OF LOS ANGELES, STATE OF CALIFORNIA.

SURVEY DATE
11/23/2021

BENCHMARK
RTCM-REF 3230
NORTHING: 1973004.24
EASTING: 6394685.32
+1,205.54' (A.M.S.L.)

BASIS OF BEARING
BEARINGS SHOWN HEREON ARE BASED UPON U.S. STATE PLANE NAD83 COORDINATE SYSTEM CALIFORNIA STATE PLANE COORDINATE ZONE 5, DETERMINED BY GPS OBSERVATIONS.

REFERENCE MAPS
• TM 28319 (723-TM-10)

UTILITY NOTE:
SURVEYOR DOES NOT GUARANTEE THAT ALL UTILITIES ARE SHOWN OR THEIR LOCATIONS ARE DEFINITE. IT IS THE RESPONSIBILITY OF THE CONTRACTOR AND DEVELOPER TO CONTACT BLUE STAKE AND ANY OTHER INVOLVED AGENCIES TO LOCATE ALL UTILITIES PRIOR TO CONSTRUCTION. REMOVAL, RELOCATION AND/ OR REPLACEMENT IS THE RESPONSIBILITY OF THE CONTRACTOR.

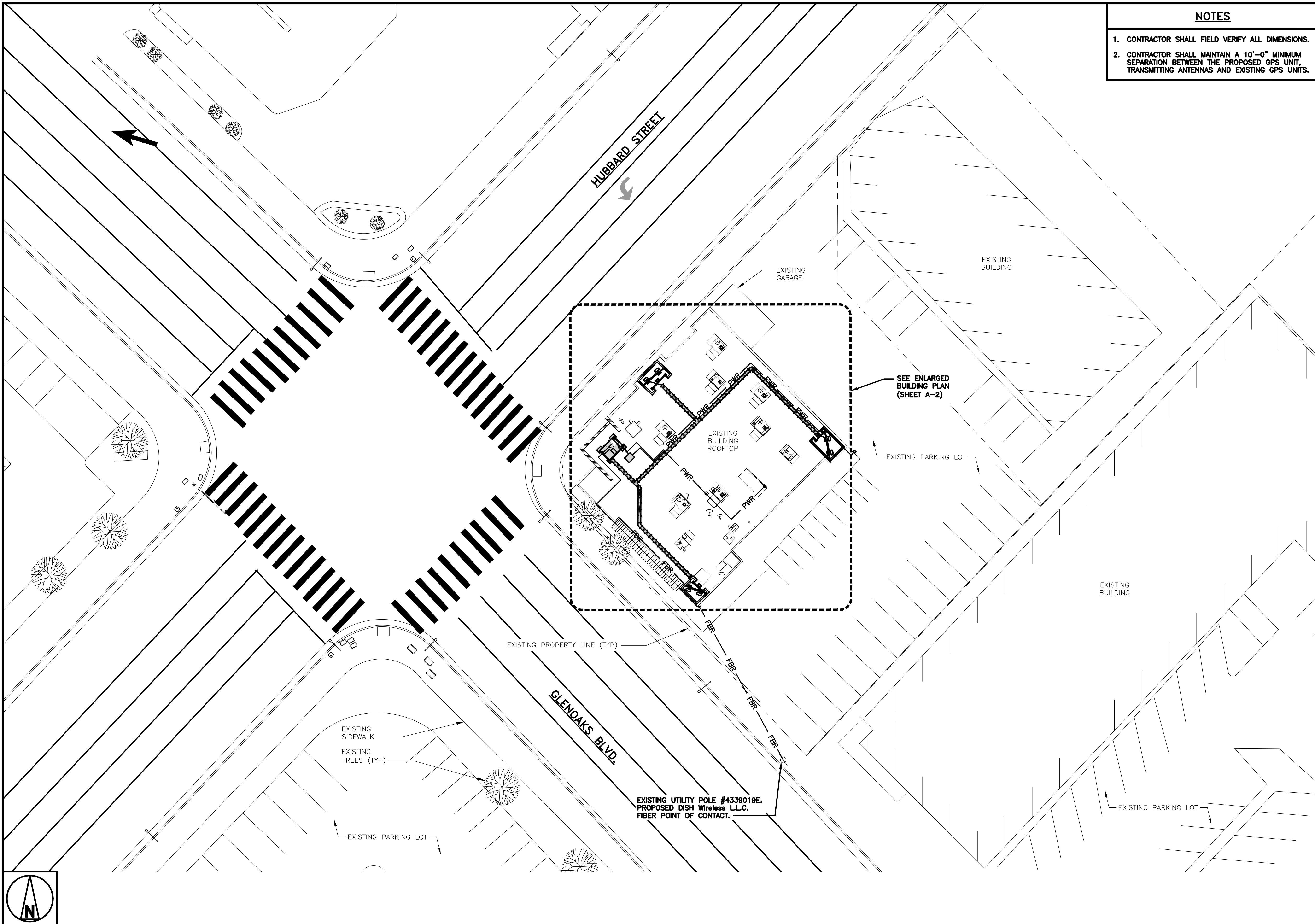

- NOTES**
1. CONTRACTOR SHALL FIELD VERIFY ALL DIMENSIONS.
 2. CONTRACTOR SHALL MAINTAIN A 10'-0" MINIMUM SEPARATION BETWEEN THE PROPOSED GPS UNIT, TRANSMITTING ANTENNAS AND EXISTING GPS UNITS.



5701 SOUTH SANTA FE DRIVE
LITTLETON, CO 80120



3659 GREEN ROAD, SUITE 214
CLEVELAND, OH 44122

IT IS A VIOLATION OF LAW FOR ANY PERSON, UNLESS THEY ARE ACTING UNDER THE DIRECTION OF A LICENSED PROFESSIONAL ENGINEER, TO ALTER THIS DOCUMENT.

DRAWN BY: GCA CHECKED BY: AMR APPROVED BY: AB

RFDS REV #: 0

ZONING DOCUMENTS

SUBMITTALS		
REV	DATE	DESCRIPTION
A	02/01/2022	ISSUED FOR REVIEW
0	02/15/2022	FINAL ZONING DRAWINGS
1	10/21/2022	DESIGN UPDATE

A&E PROJECT NUMBER
LALAX04123B

DISH Wireless L.L.C.
PROJECT INFORMATION
LALAX04123B
12610 GLENOAKS BLVD
SYLMAR, CA 91342

SHEET TITLE
OVERALL SITE PLAN

SHEET NUMBER
A-1

OVERALL SITE PLAN

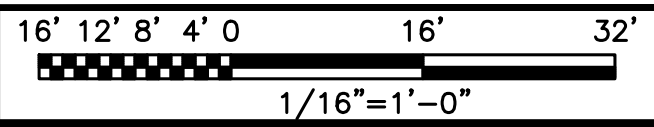

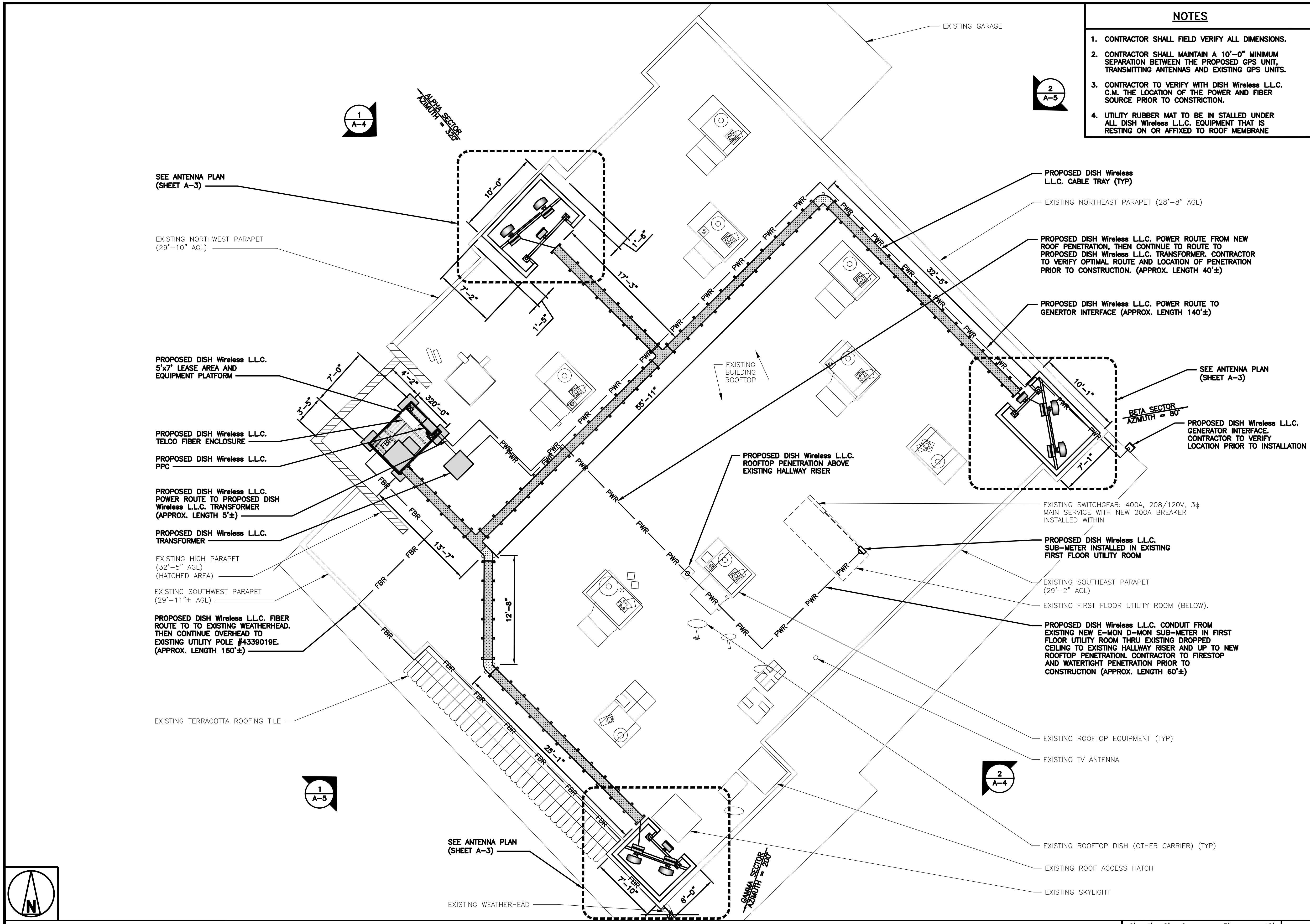

NOTES

1. CONTRACTOR SHALL FIELD VERIFY ALL DIMENSIONS.
2. CONTRACTOR SHALL MAINTAIN A 10'-0" MINIMUM SEPARATION BETWEEN THE PROPOSED GPS UNIT, TRANSMITTING ANTENNAS AND EXISTING GPS UNITS.
3. CONTRACTOR TO VERIFY WITH DISH Wireless L.L.C. C.M. THE LOCATION OF THE POWER AND FIBER SOURCE PRIOR TO CONSTRUCTION.
4. UTILITY RUBBER MAT TO BE IN STALLED UNDER ALL DISH Wireless L.L.C. EQUIPMENT THAT IS RESTING ON OR AFFIXED TO ROOF MEMBRANE



5701 SOUTH SANTA FE DRIVE
LITTLETON, CO 80120



3659 GREEN ROAD, SUITE 214
CLEVELAND, OH 44122

IT IS A VIOLATION OF LAW FOR ANY PERSON, UNLESS THEY ARE ACTING UNDER THE DIRECTION OF A LICENSED PROFESSIONAL ENGINEER, TO ALTER THIS DOCUMENT.

DRAWN BY:	CHECKED BY:	APPROVED BY:
GCA	AMR	AB

RFDS REV #: 0

ZONING DOCUMENTS

SUBMITTALS		
REV	DATE	DESCRIPTION
A	02/01/2022	ISSUED FOR REVIEW
0	02/15/2022	FINAL ZONING DRAWINGS
1	10/21/2022	DESIGN UPDATE

A&E PROJECT NUMBER
LALAX04123B

DISH Wireless L.L.C.
PROJECT INFORMATION
LALAX04123B
12610 GLENOAKS BLVD
SYLMAR, CA 91342

SHEET TITLE
ENLARGED BUILDING
PLAN

SHEET NUMBER
A-2

ENLARGED BUILDING PLAN

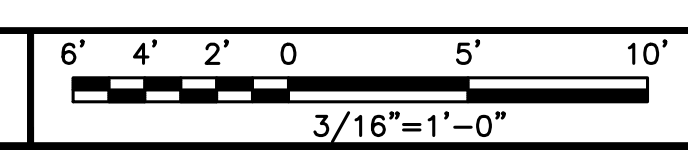

NOTES

1. CONTRACTOR SHALL FIELD VERIFY ALL DIMENSIONS.
2. ANTENNA AND MW DISH SPECIFICATIONS REFER TO ANTENNA SCHEDULE AND TO FINAL CONSTRUCTION RFDS FOR ALL RF DETAILS

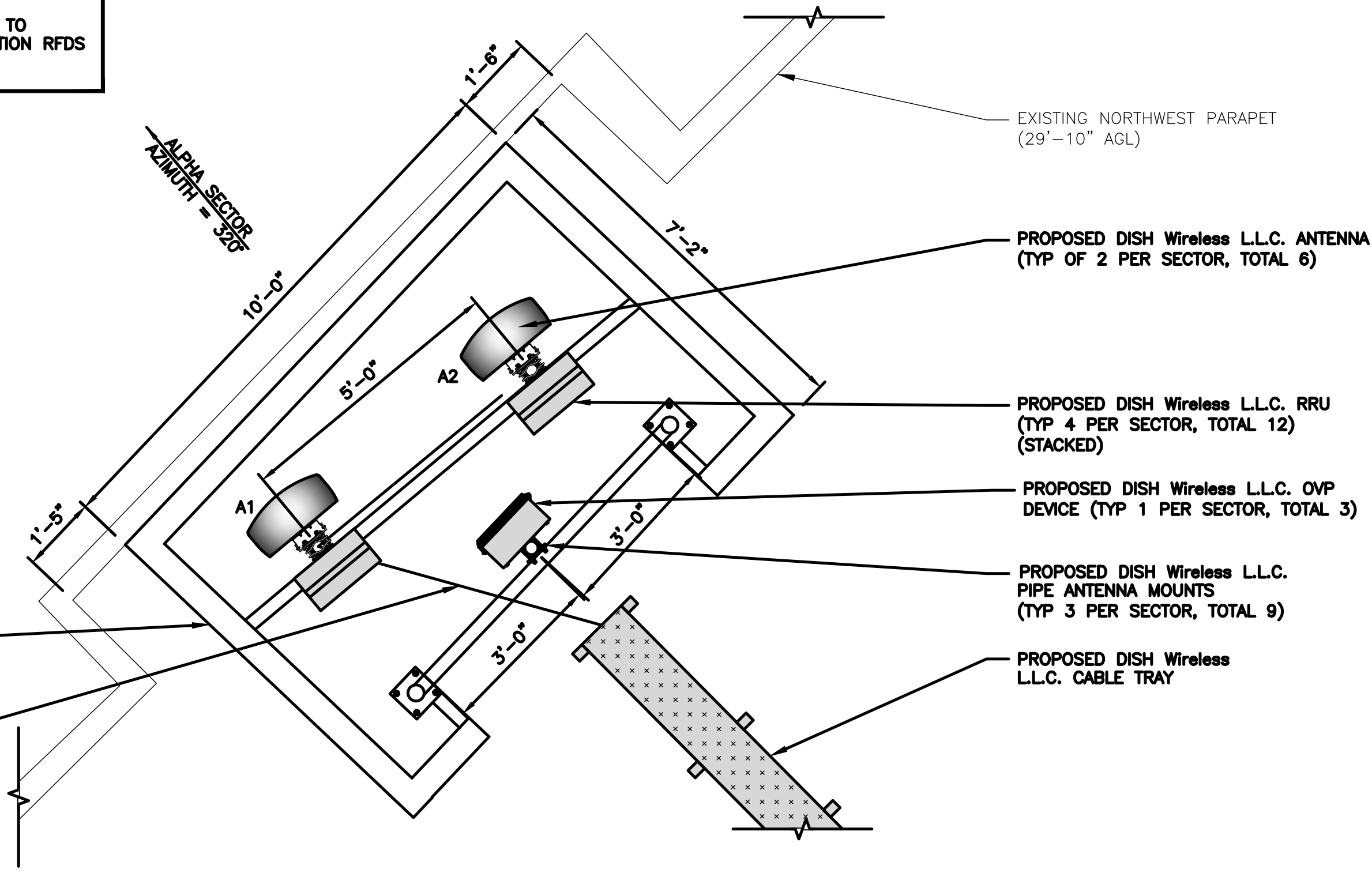

ANTENNA PLAN – ALPHA SECTOR

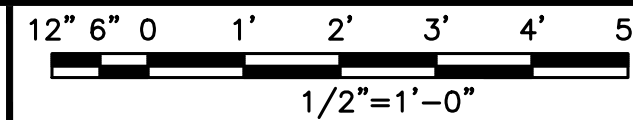

1

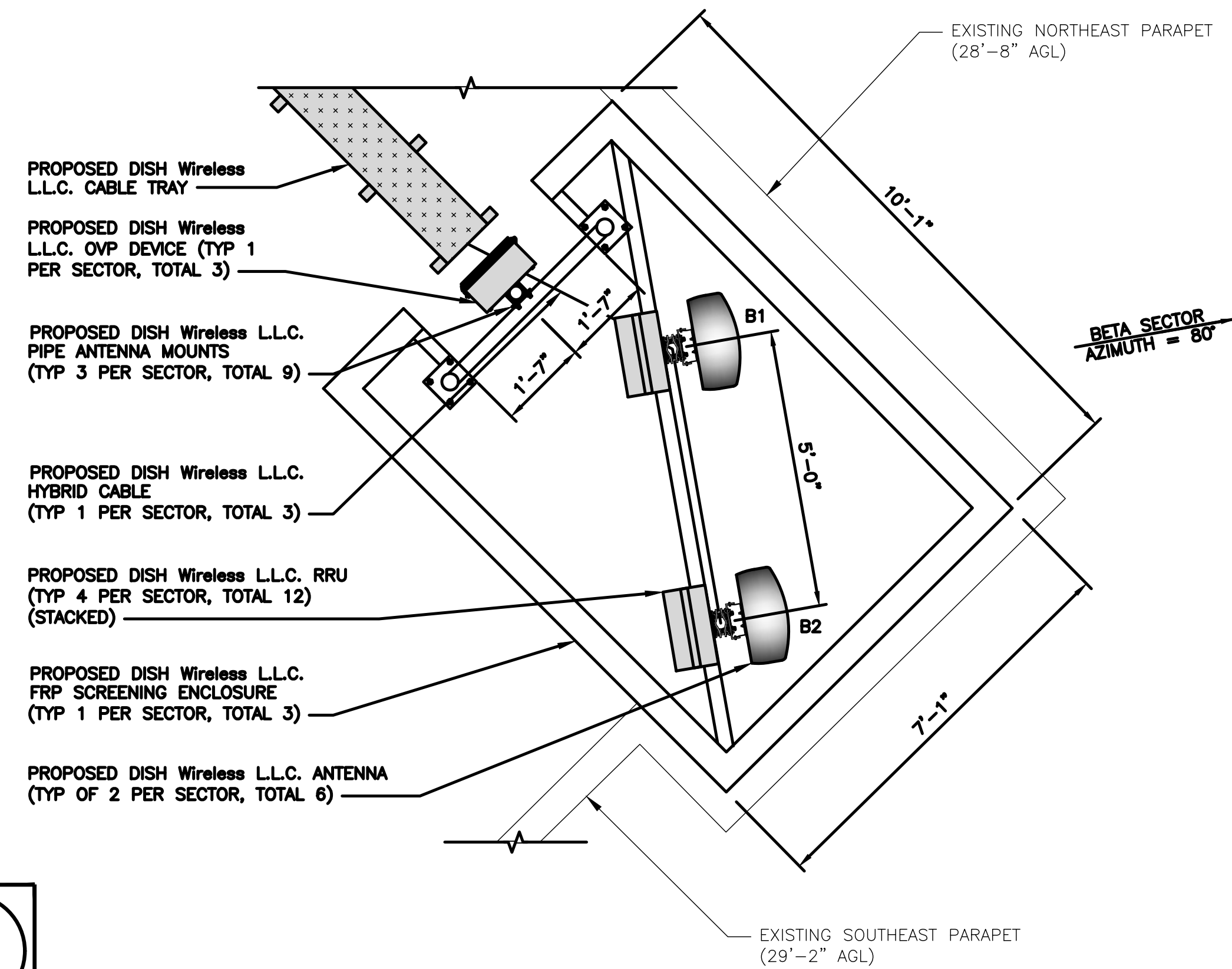

ANTENNA PLAN – BETA SECTOR

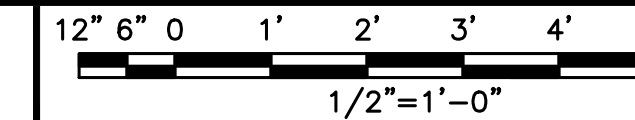

2

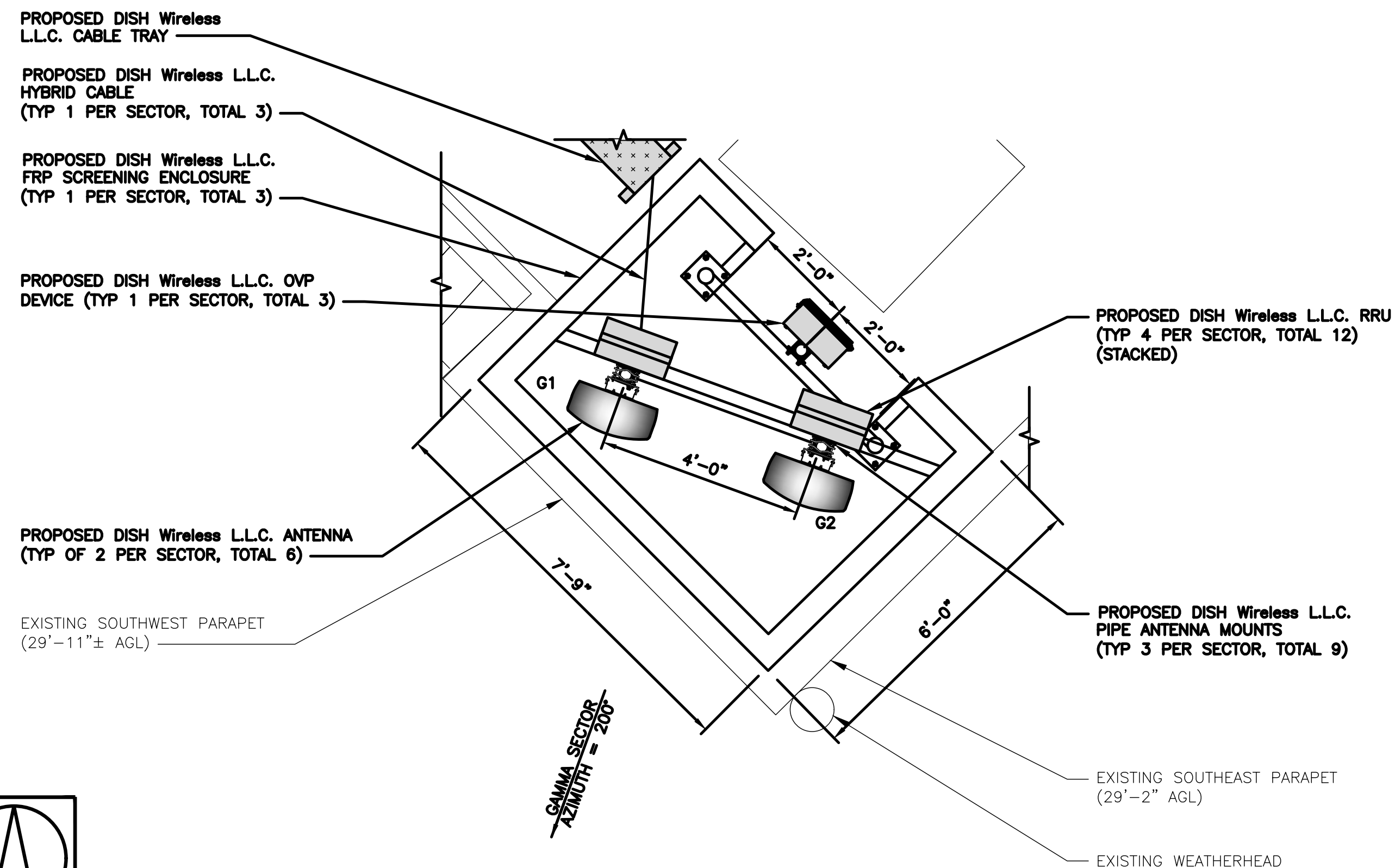

ANTENNA PLAN – GAMMA SECTOR

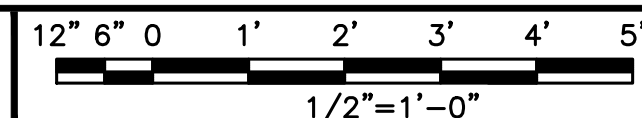

3

SECTOR	POSITION	ANTENNA								TRANSMISSION CABLE
		EXISTING OR PROPOSED	MANUFACTURER – MODEL NUMBER	TECHNOLOGY	SIZE (HxW)	AZIMUTH	MECH TILT	ELECT TILT	RAD CENTER	FEED LINE TYPE AND LENGTH
ALPHA	A1	PROPOSED	TBD – TBD	NR	72.0" x 20.0"	320°	-1°	2'	33'-8"	(3) HIGH-CAPACITY HYBRID CABLE (1 PER SECTOR)
	A2	PROPOSED	TBD – TBD	NR	72.0" x 20.0"	320°	-1°	2'	33'-8"	
BETA	B1	PROPOSED	TBD – TBD	NR	72.0" x 20.0"	80°	-1°	2'	33'-8"	
	B2	PROPOSED	TBD – TBD	NR	72.0" x 20.0"	80°	-1°	2'	33'-8"	
GAMMA	G1	PROPOSED	TBD – TBD	NR	72.0" x 20.0"	200°	-1°	2'	33'-8"	
	G2	PROPOSED	TBD – TBD	NR	72.0" x 20.0"	200°	-1°	2'	33'-8"	
SECTOR	POSITION	RRU		NOTES						
ALPHA	A1	TBD – TBD	MULTIBAND	1. CONTRACTOR TO REFER TO FINAL CONSTRUCTION RFDS FOR ALL RF DETAILS. 2. ANTENNA AND RRU MODELS MAY CHANGE DUE TO EQUIPMENT AVAILABILITY. ALL EQUIPMENT CHANGES MUST BE APPROVED AND REMAIN IN COMPLIANCE WITH THE PROPOSED DESIGN AND STRUCTURAL ANALYSES.						
	A1	TBD – TBD	MULTIBAND							
BETA	B1	TBD – TBD	MULTIBAND							
	B1	TBD – TBD	MULTIBAND							
GAMMA	G1	TBD – TBD	MULTIBAND							
	G1	TBD – TBD	MULTIBAND							

ANTENNA SCHEDULE

NO SCALE

4



5701 SOUTH SANTA FE DRIVE
LITTLETON, CO 80120



3659 GREEN ROAD, SUITE 214
CLEVELAND, OH 44122

IT IS A VIOLATION OF LAW FOR ANY PERSON, UNLESS THEY ARE ACTING UNDER THE DIRECTION OF A LICENSED PROFESSIONAL ENGINEER, TO ALTER THIS DOCUMENT.

DRAWN BY: GCA
CHECKED BY: AMR
APPROVED BY: AB

RFDS REV #: 0

ZONING DOCUMENTS

SUBMITTALS		
REV	DATE	DESCRIPTION
A	02/01/2022	ISSUED FOR REVIEW
0	02/15/2022	FINAL ZONING DRAWINGS
1	10/21/2022	DESIGN UPDATE

A&E PROJECT NUMBER
LALAX04123B

DISH Wireless L.L.C.
PROJECT INFORMATION
LALAX04123B
12610 GLENOAKS BLVD
SYLMAR, CA 91342

SHEET TITLE
ANTENNA PLAN,
ELEVATION AND SCHEDULE

SHEET NUMBER

A-3

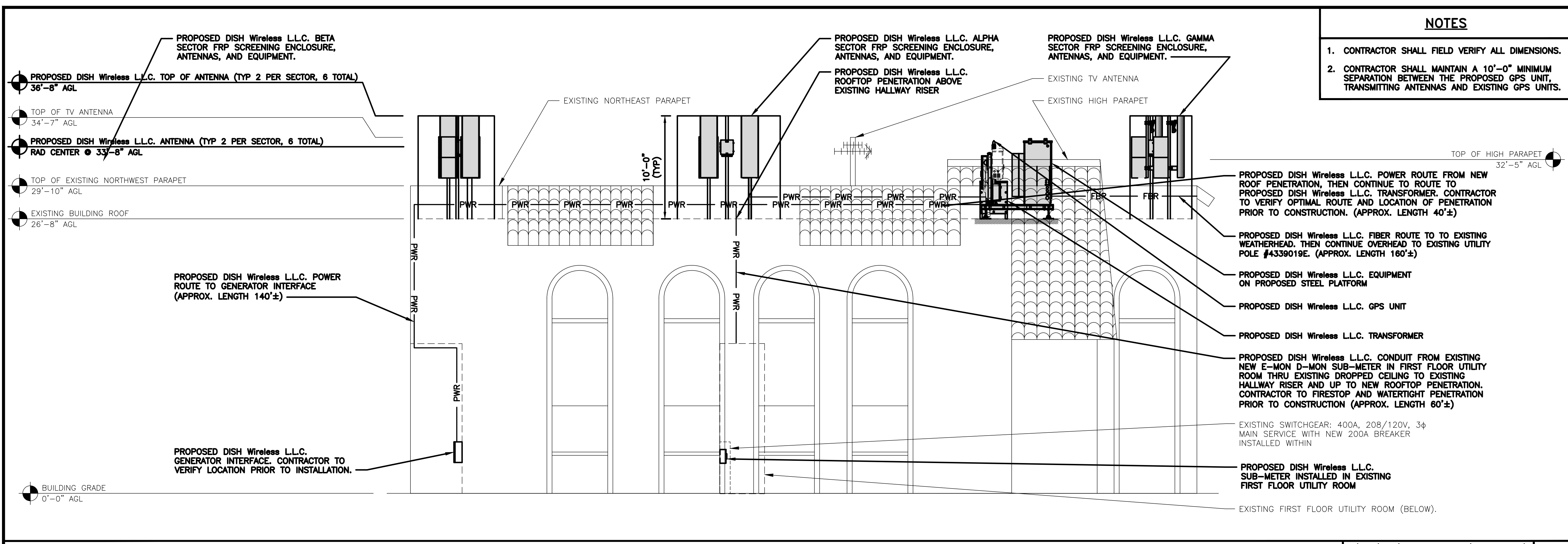

- NOTES**
1. CONTRACTOR SHALL FIELD VERIFY ALL DIMENSIONS.
 2. CONTRACTOR SHALL MAINTAIN A 10'-0" MINIMUM SEPARATION BETWEEN THE PROPOSED GPS UNIT, TRANSMITTING ANTENNAS AND EXISTING GPS UNITS.

BUILDING NORTHWEST ELEVATION

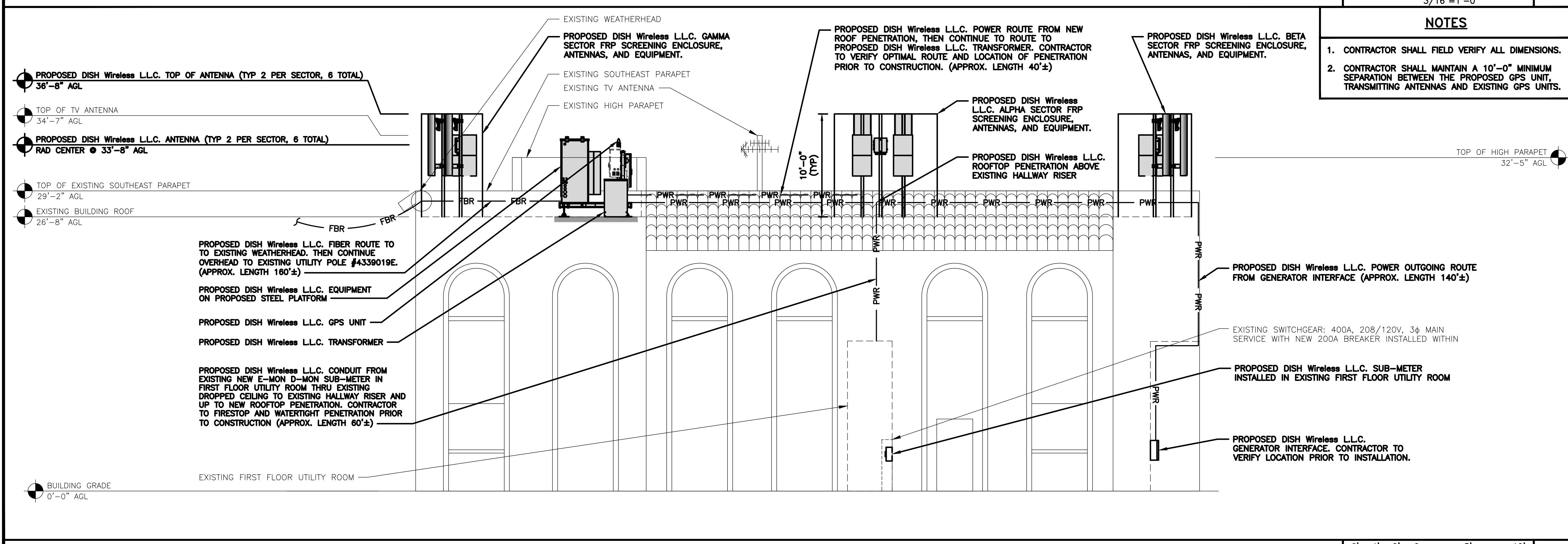
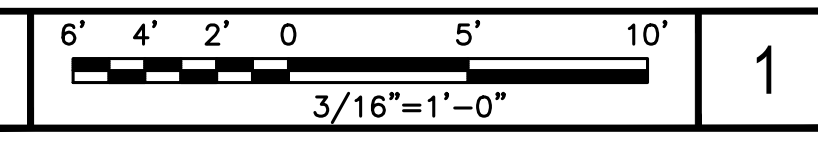

- NOTES**
1. CONTRACTOR SHALL FIELD VERIFY ALL DIMENSIONS.
 2. CONTRACTOR SHALL MAINTAIN A 10'-0" MINIMUM SEPARATION BETWEEN THE PROPOSED GPS UNIT, TRANSMITTING ANTENNAS AND EXISTING GPS UNITS.

BUILDING SOUTHEAST ELEVATION

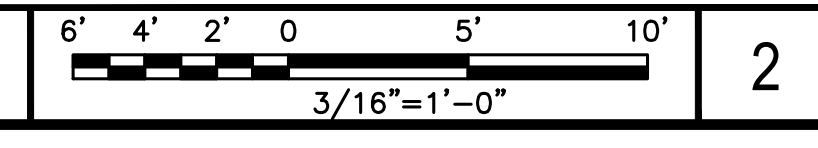

5701 SOUTH SANTA FE DRIVE
LITTLETON, CO 80120

3659 GREEN ROAD, SUITE 214
CLEVELAND, OH 44122

IT IS A VIOLATION OF LAW FOR ANY PERSON, UNLESS THEY ARE ACTING UNDER THE DIRECTION OF A LICENSED PROFESSIONAL ENGINEER, TO ALTER THIS DOCUMENT.

DRAWN BY: GCA CHECKED BY: AMR APPROVED BY: AB

RFDS REV #: 0

ZONING DOCUMENTS

REVISIONS

REV	DATE	DESCRIPTION
A	02/01/2022	ISSUED FOR REVIEW
0	02/15/2022	FINAL ZONING DRAWINGS
1	10/21/2022	DESIGN UPDATE

ZONING DOCUMENTS

SUBMITTALS

REV	DATE	DESCRIPTION
A	02/01/2022	ISSUED FOR REVIEW
0	02/15/2022	FINAL ZONING DRAWINGS
1	10/21/2022	DESIGN UPDATE

A&E PROJECT NUMBER
LALAX04123B

DISH Wireless L.L.C. PROJECT INFORMATION
LALAX04123B
12610 GLENOAKS BLVD
SYLMAR, CA 91342

SHEET TITLE
NORTHWEST AND SOUTHEAST ELEVATIONS

SHEET NUMBER
A-4

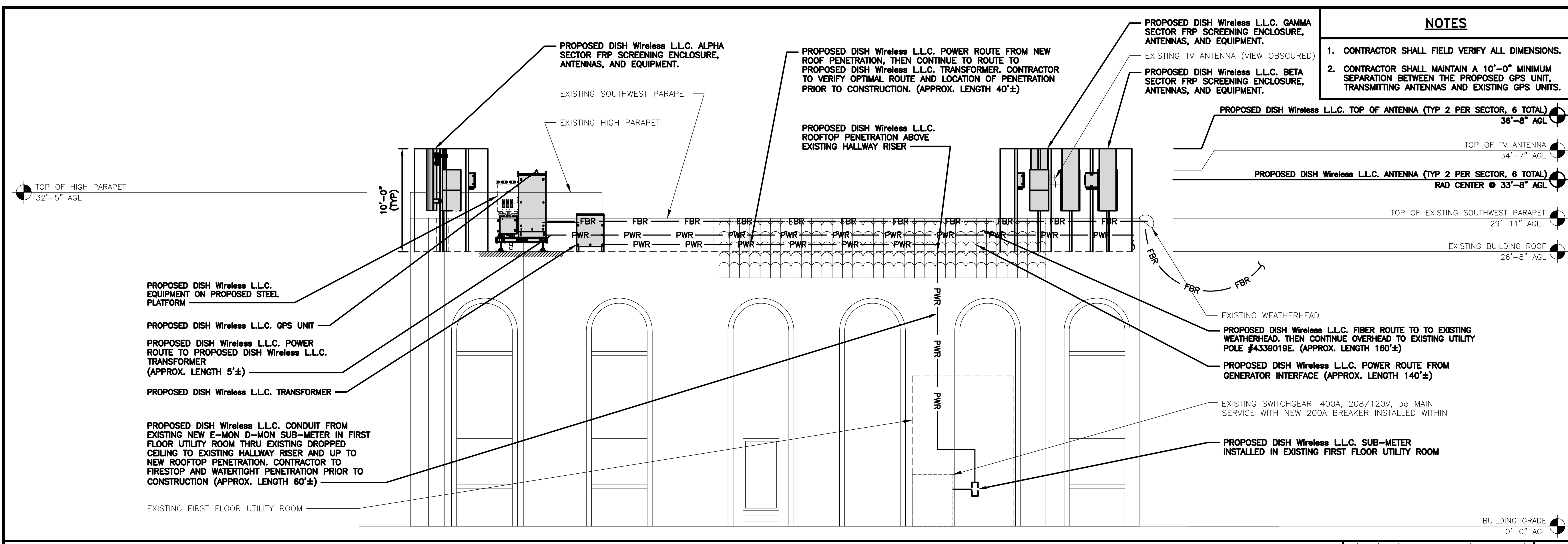

- NOTES**
1. CONTRACTOR SHALL FIELD VERIFY ALL DIMENSIONS.
 2. CONTRACTOR SHALL MAINTAIN A 10'-0" MINIMUM SEPARATION BETWEEN THE PROPOSED GPS UNIT, TRANSMITTING ANTENNAS AND EXISTING GPS UNITS.

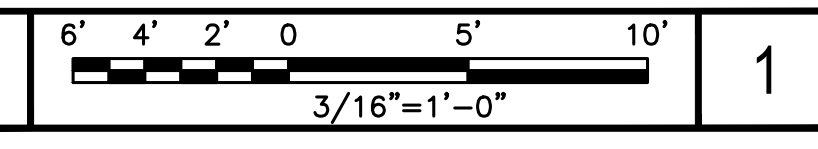

BUILDING SOUTHWEST ELEVATION

5701 SOUTH SANTA FE DRIVE
LITTLETON, CO 80120

3659 GREEN ROAD, SUITE 214
CLEVELAND, OH 44122

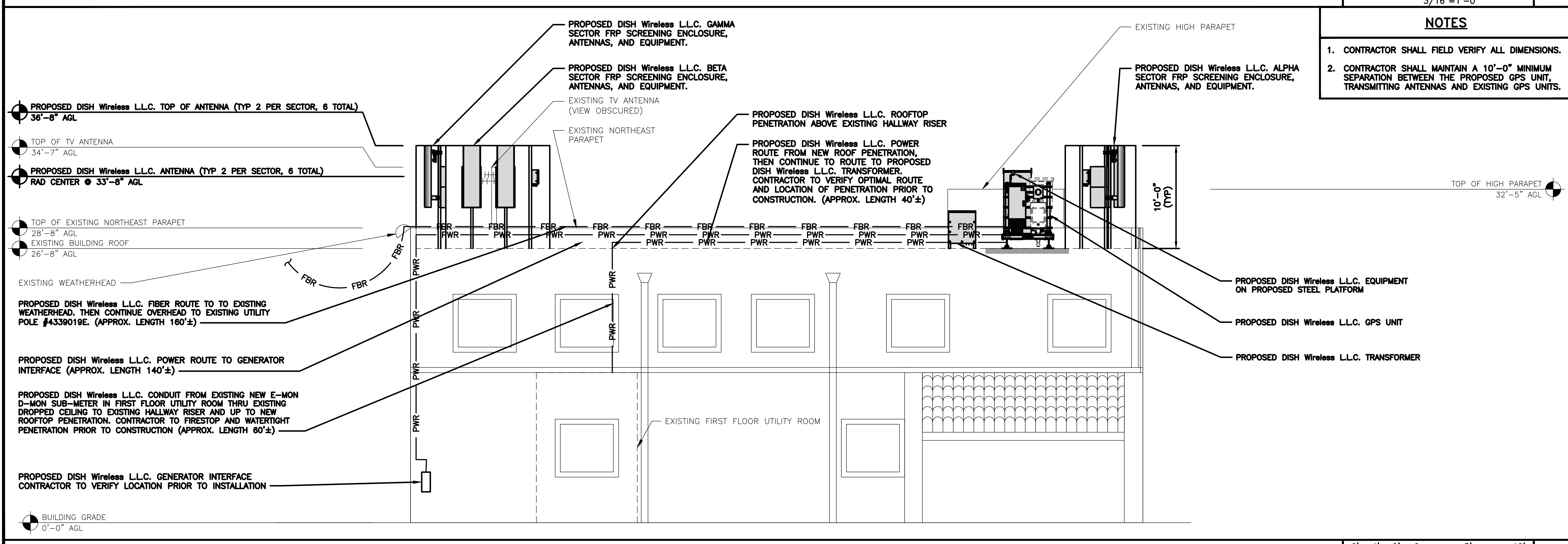

- NOTES**
1. CONTRACTOR SHALL FIELD VERIFY ALL DIMENSIONS.
 2. CONTRACTOR SHALL MAINTAIN A 10'-0" MINIMUM SEPARATION BETWEEN THE PROPOSED GPS UNIT, TRANSMITTING ANTENNAS AND EXISTING GPS UNITS.

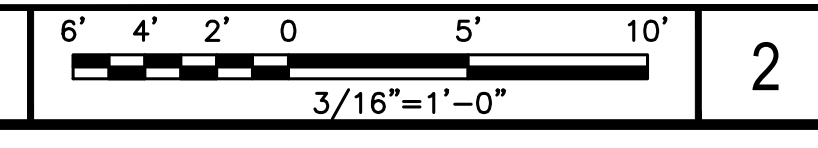

BUILDING NORTHEAST ELEVATION

IT IS A VIOLATION OF LAW FOR ANY PERSON, UNLESS THEY ARE ACTING UNDER THE DIRECTION OF A LICENSED PROFESSIONAL ENGINEER, TO ALTER THIS DOCUMENT.

DRAWN BY:	CHECKED BY:	APPROVED BY:
GCA	AMR	AB
RFDS REV #:	0	

ZONING DOCUMENTS

SUBMITTALS		
REV	DATE	DESCRIPTION
A	02/01/2022	ISSUED FOR REVIEW
0	02/15/2022	FINAL ZONING DRAWINGS
1	10/21/2022	DESIGN UPDATE

A&E PROJECT NUMBER
LALAX04123B

DISH Wireless L.L.C.
PROJECT INFORMATION
LALAX04123B
12610 GLENOAKS BLVD
SYLMAR, CA 91342

SHEET TITLE
SOUTHWEST AND
NORTHEAST ELEVATIONS

SHEET NUMBER
A-5